

PLAN SHOWING THE PROPOSED CONSTRUCTION OF FACTORY (ENG. FABRICATION)
 AND PRO. INSTALLATION OF 15 HP IN S. NO. 47/1A6D & 1A6G
 OF SITHALAPAKKAM VILLAGE. SAIDAPET TALUK.
 CHINGLEPUT DISTRICT. SCALE 1:100, 300 & 800
 FOR M/S VAIDYARAM ENGINEERING ENTERPRISE.

* WORKING PERSONS: 7 MEMBERS
 V. S. SUBRAMANIAN

- MACHINERY DETAILS
1. HACK SAW 1 HP
 2. PEDestal GRINDER 1 HP
 3. LATHE 2 HP
 4. HYDRAULIC PRESS 10 HP
 5. DRILLING MACHINE 1 HP
 6. 300A TRANSFORMER 12 KVA 2Nos.
 - MIS. MAIN SWITCH.

TOTAL PLOT EXTENT	21500 SQ. FT.	2025 SQ. MTS
TOTAL PLANT AREA FACTORY	2050 SQ. FT.	193 SQ. MTS
BATH & WC	80 SQ. FT.	7 SQ. MTS
OPEN SPACE	19670 SQ. FT.	1825 SQ. MTS
FSI	0.07	COVERAGE 9%

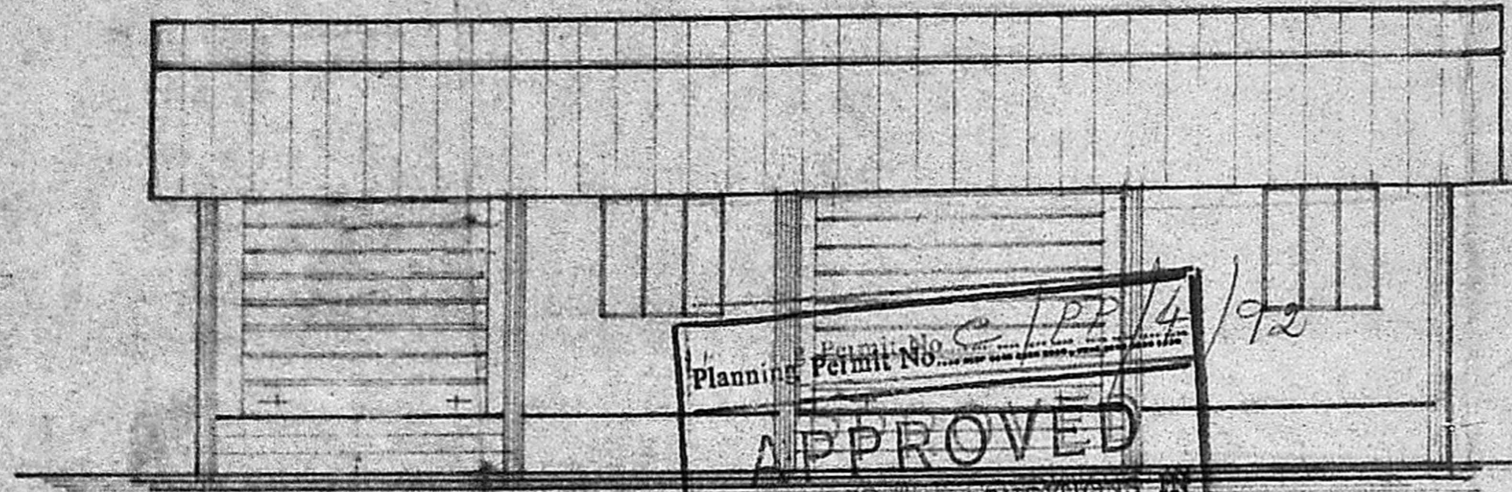
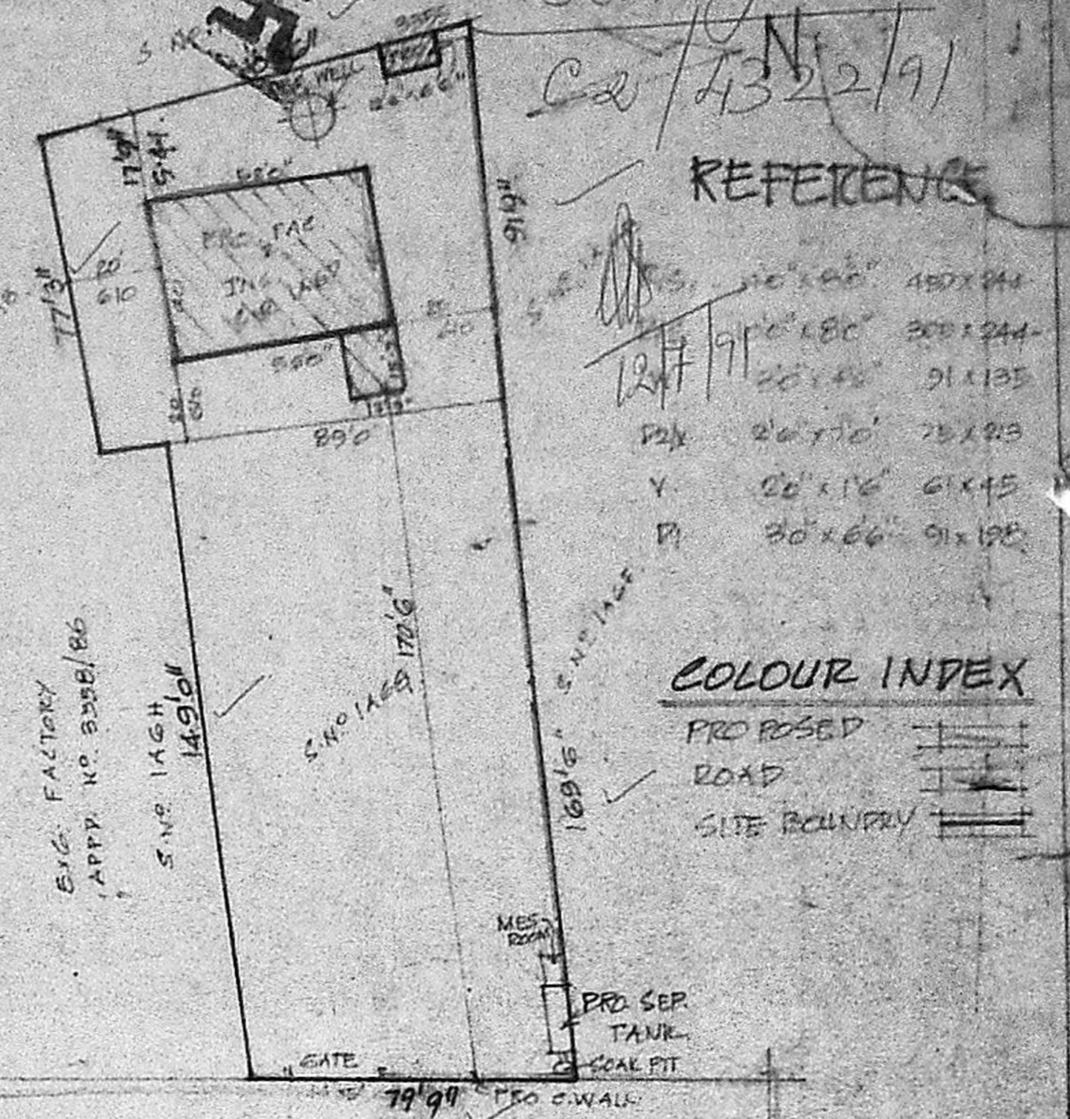

Planning Permit No. CLPP/4/72
APPROVED
 SUBJECT TO THE CONDITIONS IN THIS ORDER
 No. 14/198 Date 21/11/72
 FOR MEMBER SECRETARY
 MADRAS METROPOLITAN
 DEVELOPMENT AUTHORITY
 MADRAS - 600 008

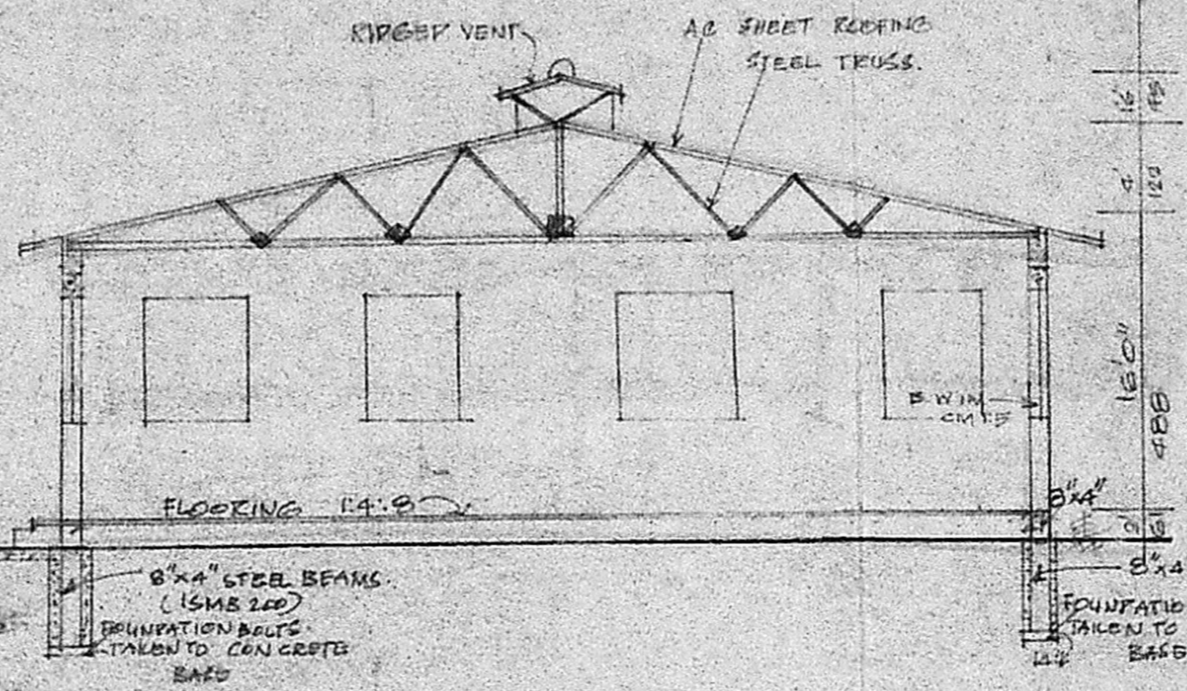

25' WIDE - EXG. ROAD
 V. S. SUBRAMANIAN
 OWNER

SITE PLAN
 SCALE 1:300

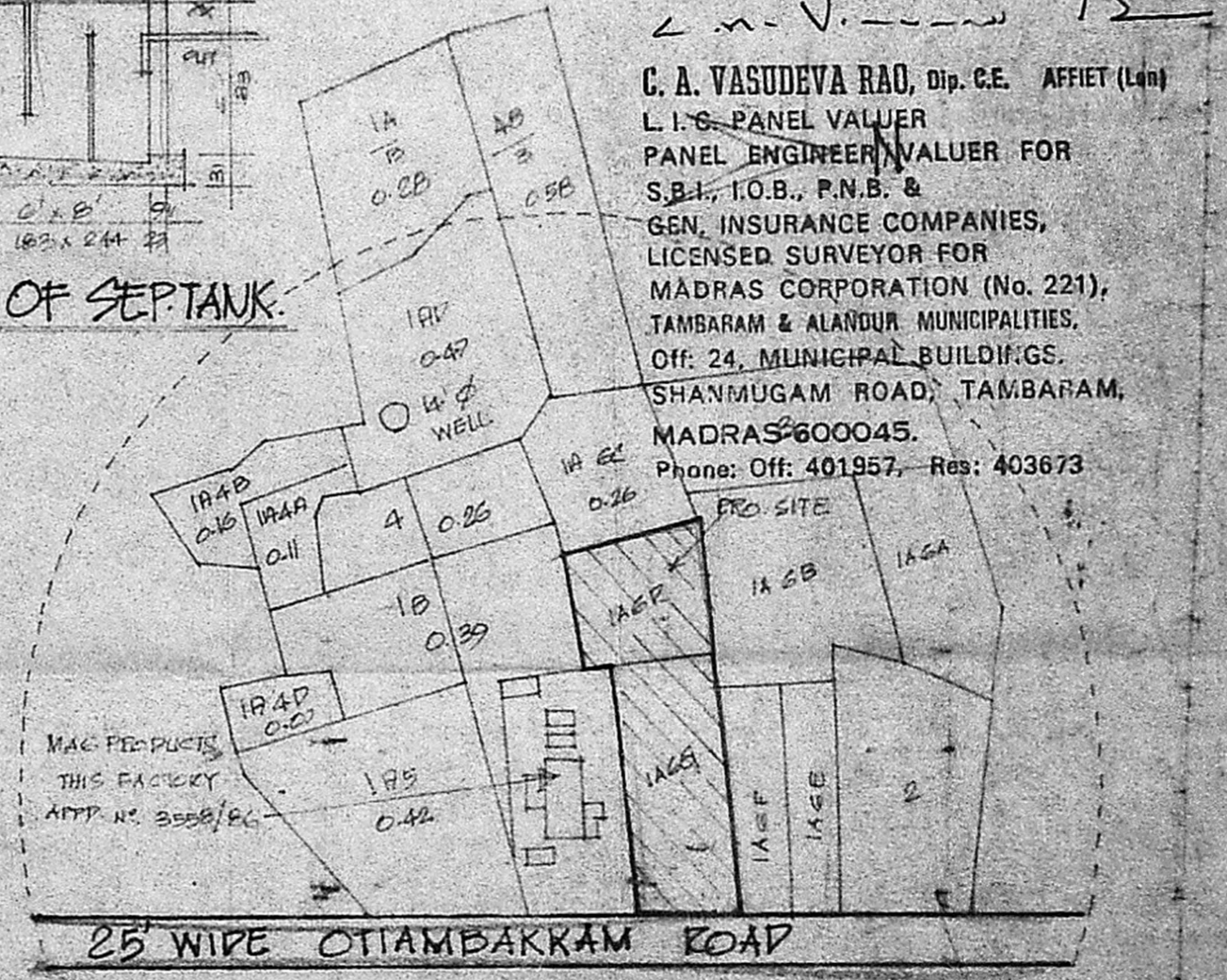
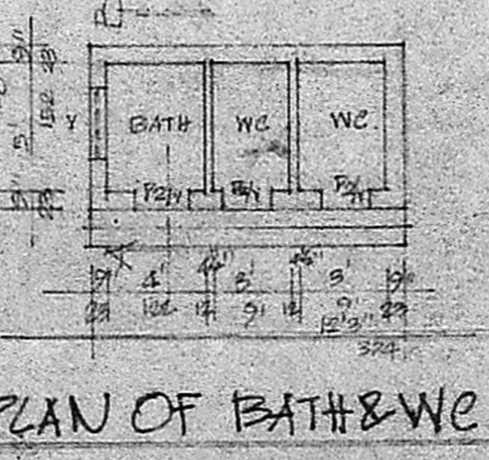
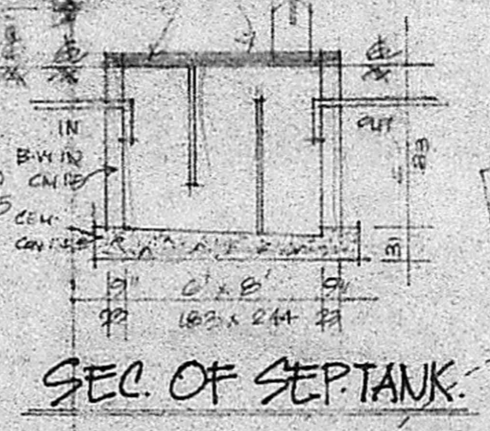
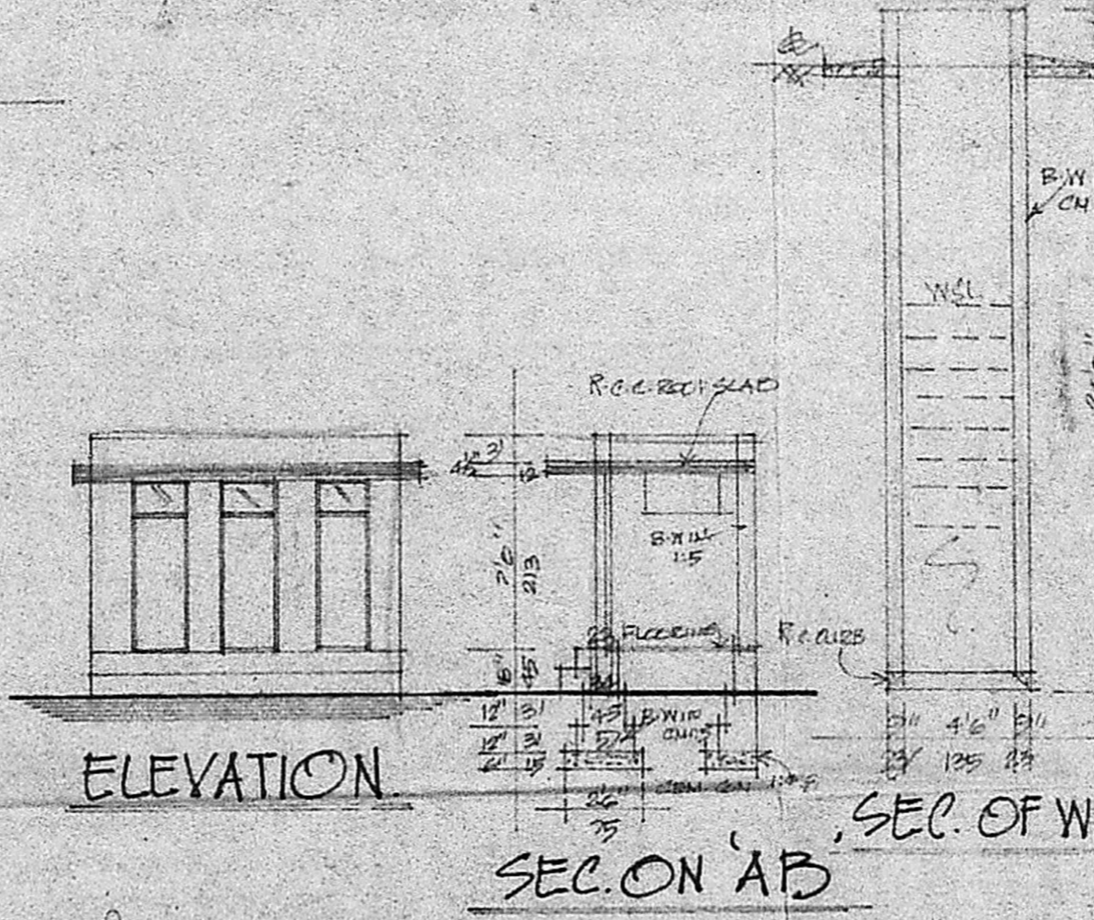
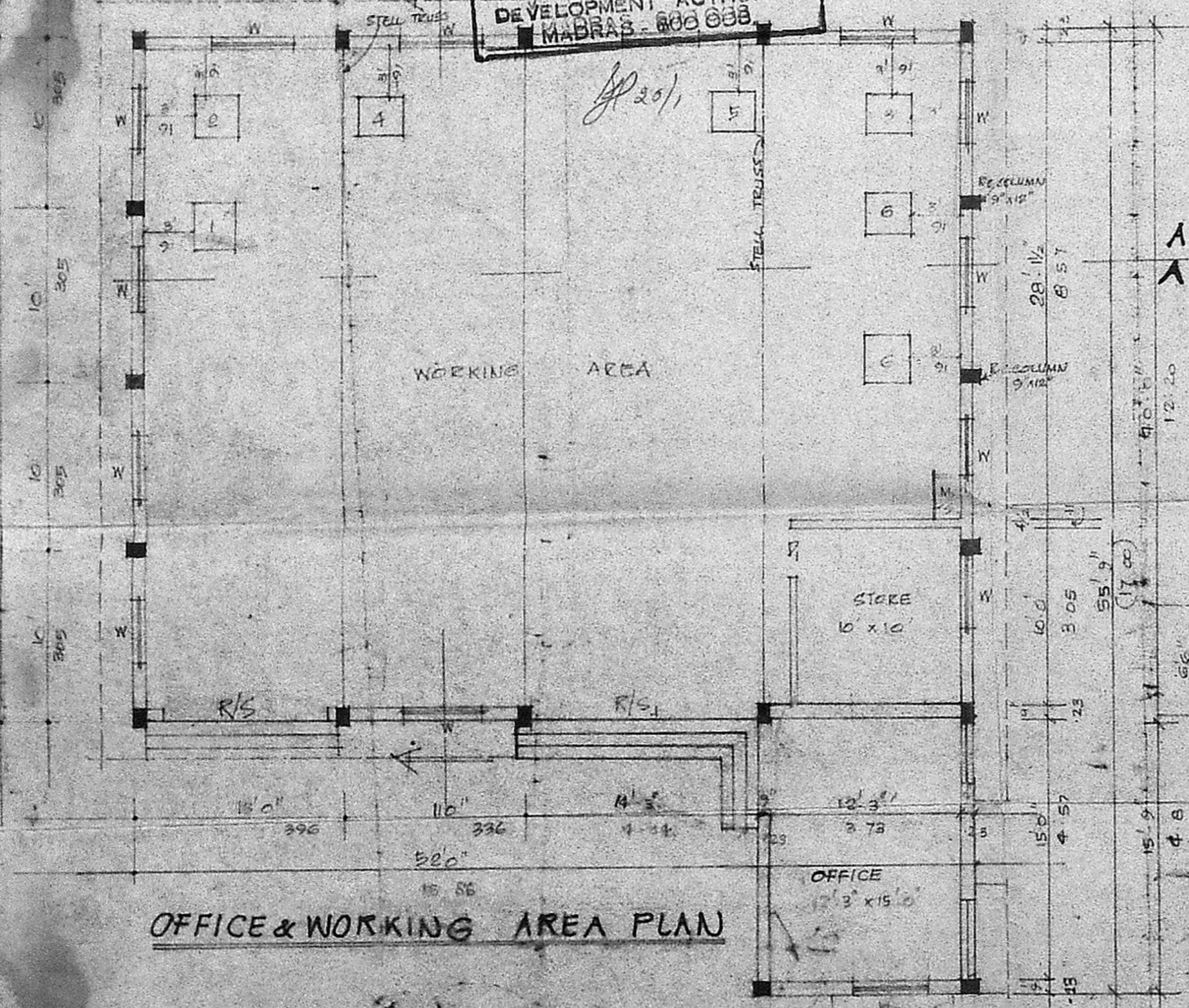

C. A. VASUDEVA RAO, Dip. C.E. AFFIET (Ldn)
 L.I.C. PANEL VALUER
 PANEL ENGINEER/VALUER FOR S.B.I., I.O.B., P.N.B. & GEN. INSURANCE COMPANIES, LICENSED SURVEYOR FOR MADRAS CORPORATION (No. 221), TAMBARAM & ALANDUR MUNICIPALITIES, OFF: 24, MUNICIPAL BUILDINGS, SHANMUGAM ROAD, TAMBARAM, MADRAS - 600045.
 Phone: Off: 401957, Res: 403673